Fiesta Vallarta

Mexican Taqueria & Cantina

5221 STATE RD, PARMA, OH 44134

216-398-5886

MONDAY - THURSDAY 11:00AM - 10:00PM
FRIDAY & SATURDAY 11:00AM - 11:00PM
SUNDAY 11:00AM - 9:30PM

TOUCHLESS MENU
FIESTAVALLARTAPARMA.COM

MARGARITAS

CLASSIC LIME MARGARITA
Frozen or on the rocks.
Regular 7.99 · Jumbo 10.99 · Monster (32oz) 14.99 · Pitcher 25.99

ADD FRUIT FLAVOR +1

· Raspberry · Mango · Peach · Watermelon · Strawberry · Coconut

MARGARITA FLIGHT
Choose any three flavors, frozen or on the rocks. 13.49



- *Raspberry*
- *Mango*
- *Peach*
- *Watermelon*
- *Strawberry*
- *Coconut*

TOP SHELF

BLUE NECTAR MARGARITA
Blue Curacao, Cuervo gold and Grand Marnier. 15.59

PINEAPPLE MARGARITA
Top shelf margarita made with fresh pineapple, Grand Marnier, 1800 silver and Triple Sec, served in a carved pineapple with Chamoy and Tajín. 17.59

CUCUMBER MARGARITA
Muddled cucumber, fresh squeezed limes, agave nectar, Triple Sec and Dobel tequila with Tajín salt. 15.59

VALLARTA NATURAL MARGARITA
Freshly squeezed lime, lemon and orange with Triple Sec, Grand Marnier and Dobel silver. Rimmed with Tajín salt. 15.59

WATERMELON-CUCUMBER
Fresh muddled cucumber & watermelon mix in our house margarita on the rocks. 15.69

SKINNY MARGARITA
Freshly squeezed lime & lemon, agave nectar, Triple Sec, sparkling water & 1800 silver. 15.59

SANGRARITA
Frozen lime margarita swirled with homemade sangria. 15.59

CHEVERITA
Jumbo frozen or on the rocks margarita with an upside-down mini beer inside! 12.99

BLACKBERRY MINT
Fresh mint and blackberries muddled into refreshing margarita. 15.99

SPICY PINEAPPLE
Muddled fresh jalapeño and pineapple with Grand Marnier, Espolon silver and agave nectar. 15.59

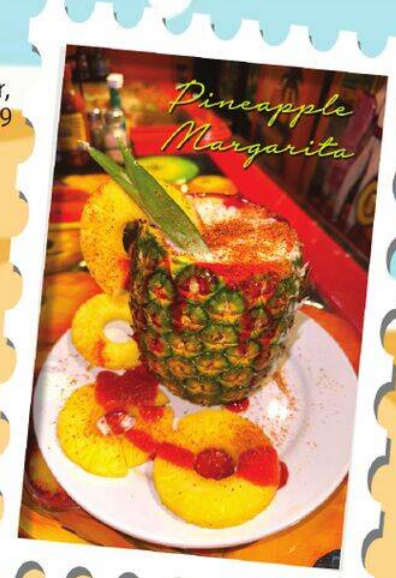

TEQUILA

BLANCO
- 1800 8
- Casamigos 8
- Espolon 8
- Patron 10
- Hornitos 8

REPOSADO
- Cazadores 8
- Cuervo 8
- Don Julio 12
- Herradura 10
- Suavecito 10

AÑEJO
- Altos 10
- Casamigos 14
- Cazadores 14
- Tres Generaciones 12

MEZCAL
- 400 Conejos 12
- Bosscal 12
- Monte Alban 8

ULTRA PREMIUM
- Avion 44 24
- Cantera Negra 20
- Clase Azul 24
- Don Julio 1942 24
- Don Julio 70th 16
- Dos Artes 16
- Gran Patron 24
- Herradura Seleccion 40
- Jose Cuervo Reserva de la Familia 42



LEAVE US A REVIEW!

BEER

ON DRAFT *(Short / Tall)*

- Bud Light 3.59 / 5.99
- Dos Equis Ambar 4.19 / 7.19
- Labatt Blue 4.19 / 7.19
- Miller Lite 3.59 / 5.99
- Modelo Especial 4.19 / 7.19
- Pacifico 4.19 / 7.19

BOTTLED

Imported 4.69

- Corona
- Corona Light
- Dos Equis Ambar
- Dos Equis Lager
- Heineken
- Labatt Blue
- Modelo Especial
- Modelo Negra
- Pacifico
- Stella Artois
- Tecate (can) 4.00
- Victoria

Domestic 3.99

- Bud Light
- Budweiser
- Coors Light
- Michelob Light
- Michelob Ultra
- Miller Lite

Non-Alcoholic

- Heineken Zero 4.00
- O'Doul's 3.50

WINE 5.5 / glass

RED

- Burgundy
- Cabernet Sauvignon
- Merlot

WHITE

- Chardonnay
- Pinot Grigio
- Sauvignon Blanc

BEVERAGES 3.49

Pepsi
Diet Pepsi
Dr Pepper
Sierra Mist
Mountain Dew
Pink Lemonade
Fresh-Brewed Iced Tea
Orange Juice
Cranberry Juice
Milk
Chocolate Milk
Hot Tea
Coffee

Jarritos (Ask for flavors) 3.99
Mexican Coke 4.49
Mexican Sprite 4.49
Mexican Fanta 4.49

Agua de Piña 5.99
Agua de Horchata 5.99
Agua de Jamaica 5.99
Agua de Tamarindo 5.99

Coconut Juice 3.79
Malta Goya 2.99

COCKTAILS

MOJITO
Fresh muddled mint, fresh lime juice, rum, sugar and agave. 11
· *Lime* · *Raspberry* · *Mango* · *Strawberry* · *Peach*
· *Coconut* · *Watermelon*

MICHELADA
A traditional Mexican cocktail made with fresh lime juice, beer, tomato juice, Clamato, spices, Tajín and hot sauce. 10

SUNRISE NAYARIT
Cazadores añejo, orange juice, Grenadine & Maraschino. 12

SANGRIA
Made in house fresh fruit sangria. 10

CANTARITOS
Espolon silver, fresh lime juice, fresh orange juice, grapefruit soda, agave & Tajín. 12

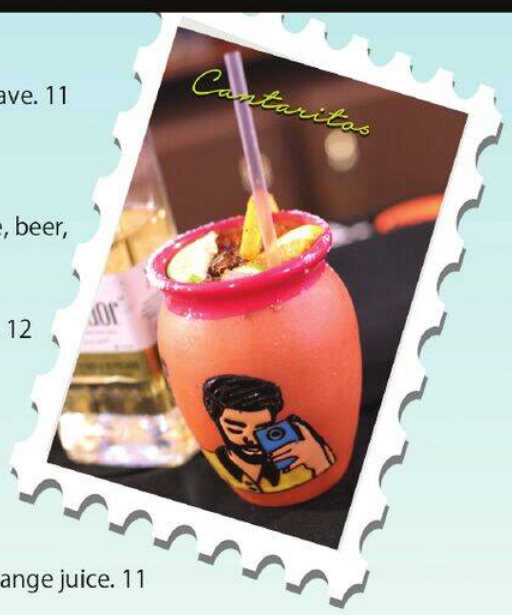

VALLARTA BREEZE
Malibu rum, Ciroc pineapple vodka, pineapple juice & orange juice. 11

DAIQUIRI
A frozen delight made with fruit juice, white rum, sugar & crushed ice.
· *Piña Colada* · *Coconut* · *Raspberry* · *Mango* · *Peach* · *Strawberry* · *Watermelon*
Regular 7.99 · Jumbo 10.99 · Pitcher 25.99

MEXICAN MULE
A twist on the classic! Made with Maestro Dobel silver and ginger beer. 12

MOSCOW MULE
Vodka, fresh lime juice, ginger beer. 11

NEGRA MULE
Blackbush whiskey and ginger beer. 10

SEX ON THE BEACH
Malibu rum, orange juice, pineapple juice, peach Schnapps & cherry juice. 11

PALOMA
Grapefruit soda, fresh lime juice, Jimador reposado, agave and sea salt. 10



STARTERS

APPETIZERS

ESQUITE
Cup of Mexican street roasted corn kernels with mayonnaise, cajun spice, Parmesan cheese and lime. 6.89

NACHOS
with Cheese.....8.29
with Beans.....9.99
with Beef.....9.89
with Chicken.....9.99
with Steak or Grilled Chicken.....13.99
with Grilled Veggies.....9.89
with Shrimp.....14.99

NACHOS SUPREME
Nachos topped with chicken, beef and beans. With lettuce, sour cream & tomatoes. 14.49

CHICKEN WINGS (8)
Homemade mango habanero sauce, chile arbol sauce or BBQ. 12.99

BONELESS WINGS
Homemade mango habanero sauce, chile arbol sauce or BBQ.
Half Dozen 9.99 | Dozen 16.99

MOZZARELLA STICKS (5)
Mozzarella cheese sticks with mild sauce. 8.79

MEXICAN TAQUITOS
Two shredded beef and two shredded chicken fried corn taquitos, with lettuce, guacamole, sour cream, shredded cheese and pico de gallo. 11.99

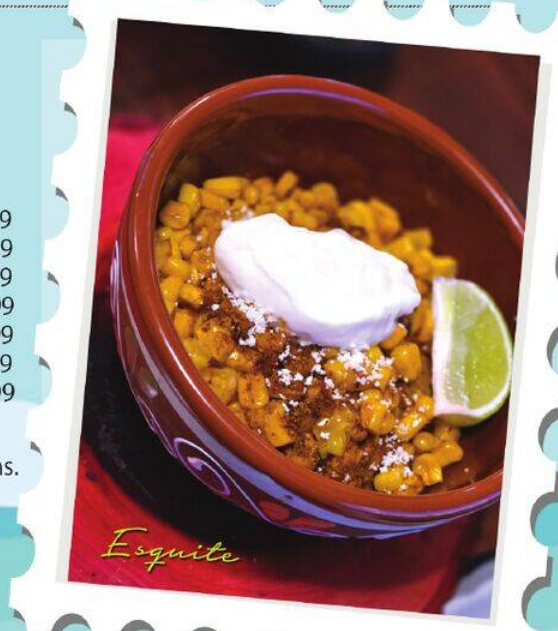

SAMPLER FIESTA
Cheese quesadilla, shredded beef taquito, two chicken tenders, two cheese sticks, ground beef nachos and a side of sour cream. 12.99

GRINGA FRIES
Chorizo & ground beef over a bed of French fries, all covered in melted cheese. 10.29

DIPS

CHEESE DIP
Homemade queso blanco, jalapeño peppers & our secret ingredients. 4.99

GUACAMOLE
Prepared daily with fresh lime juice, red onions, tomatoes, cilantro and jalapeño peppers. 4.99

QUESO FUNDIDO
Flame cheese with grilled chorizo and three flour tortillas. 9.49

BEAN DIP
Refried beans topped with melted cheese dip. 5.59

DOUBLE DIP
Guacamole & cheese dip. 8.99

SEAFOOD DIP
Grilled shrimp & tender lobster meat in our melted cheese dip with three flour tortillas. 11.99



CHUNKY GUACAMOLE
Homemade thick guacamole mixed with onions, bell peppers, tomatoes, cilantro, lime juice & choice of grilled jalapeños or roasted corn. 8.99

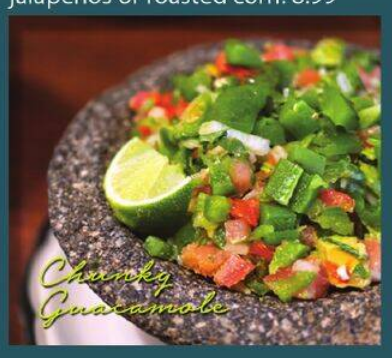

SOUP & SALAD

PUERTO SALAD
Fresh lettuce, tomato, onions, bell peppers and cheese, topped with choice of:
Shredded Chicken 12.99
Grilled Chicken 13.99
Ground Beef 12.99
Grilled Steak 13.99
Shrimp 14.99

GARDEN SALAD
Fresh lettuce, tomato, bell peppers, cucumber and cheese. 5.99

TACO SALAD
A crispy flour tortilla bowl filled with beans, lettuce, shredded cheese, tomatoes & sour cream.
Shredded Chicken or Ground Beef 12.99
Grilled Chicken or Steak 14.99
Shrimp 15.99
Grilled Veggies 13.99

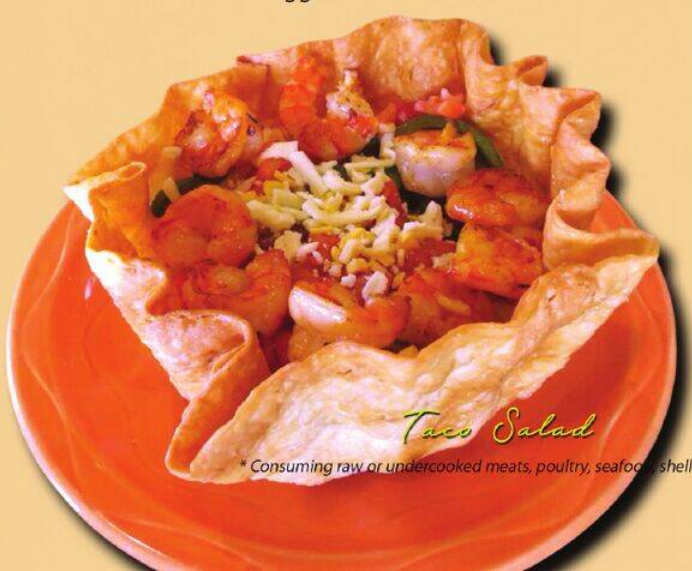

TORTILLA SOUP
Shredded chicken, rice, pico de gallo and fried tortilla strips.
Cup 5.99 | Bowl 6.99

BEAN SOUP
Whole pinto bean soup with queso fresco & pico de gallo on the side. 5.50

MENUDO *(Saturday & Sunday!)*

A LA CARTE

Burrito
- *Ground beef, bean or chicken 5.29 | 2 for 9.99 (with mild tomato sauce & cheese +50c)*

Quesadilla (cheese) *4.99*
- *Chicken or Ground Beef 6.99*
- *Grilled Steak or Chicken 7.99*

Tamale *(3 for 13.99)*
- *Chicken with green sauce & Parmesan. 5.29*

Taco (soft or crunchy)
- *Ground beef or chicken 3.29 | 3. for 8.69*

Enchilada *(3 for 11.89)*
- *Cheese, ground beef, bean or shredded chicken. 4.19*

Chalupa
- *Deep fried corn tortilla with ground beef or beans. Topped with lettuce, guacamole and tomato. 5.99*

Chimichanga
- *Chicken or ground beef. Served with lettuce, sour cream & tomatoes. 9.99*

Sides

Rice.....3.39
Refried Beans.....3.39
Chiles Toreados.....3.49
(three grilled jalapeños)
Black Whole Beans.....3.49
Sour Cream.....1.29
Shredded Cheese.....2.19
Tortillas (flour/corn).....1.39
Tomatoes (diced).....1.50
Onions (chopped).....1.29
Jalapeño (pickled).....1.59
French Fries.....3.50

** Consuming raw or undercooked meats, poultry, seafood, shellfish or eggs may increase your risk of foodborne illness.*

LUNCH

11am-2:30pm
Mon-Fri

SPEEDY GONZALEZ
One taco, one enchilada (ground beef) and rice. 8.99

CARNITAS LUNCH
Sauteed boneless pork with rice, lettuce, guacamole, sour cream & tomatoes, with three tortillas. 13.49

HUEVOS CON CHORIZO
Two scrambled eggs with chorizo. Served with rice, beans & tortillas. 11.99

HUEVOS RANCHEROS
Three over-easy eggs cooked with red tomato mild sauce. Served with rice, beans & tortillas. 11.99

LUNCH FAJITAS
Chicken or steak. With grilled onions, bell peppers & tomatoes. Served with rice, beans & tortillas. 13.99

LUNCH FAJITA QUESADILLA
A chicken or steak quesadilla served with rice, lettuce, sour cream and tomatoes. 12.99

LUNCH CHIMICHANGA
One chicken or ground beef chimichanga served with rice, beans, lettuce, sour cream & tomatoes. 12.99



LUNCH COMBOS

#1 **QUESADILLA & TACO**
One cheese quesadilla, one ground beef taco and rice. 9.99

#2 **BURRITO** (ground beef)
With rice & beans. 9.99

#3 **BURRITO & TACO**
Ground beef. Served with rice. 9.99

#4 **BURRITO & ENCHILADA**
A chicken burrito & a chicken enchilada. Served with rice. 10.99

#5 **CHICKEN ENCHILADA**
One chicken enchilada with green sauce. Served with rice & beans. 9.99

#6 **GROUND BEEF BURRITO & CHICKEN ENCHILADA**
Topped with lettuce, sour cream and tomatoes. 10.99

STREET TACOS

Served on soft corn tortillas with onions, cilantro, radish, fresh cucumbers, lime & mild green & hot sauce.

STEAK.....4.50
CHICKEN.....4.50
AL PASTOR (pork).....4.50
GROUND BEEF.....4.50
CARNITAS (pork).....4.50
CHORIZO (pork).....4.50
TINGA (chipotle chicken).....4.50
TILAPIA.....4.50
SHRIMP.....4.50
LENGUA.....5.00
BIRRIA.....4.50
TRIPA.....5.50

MAKE IT A COMBO! - Add a side of rice & beans +6.29

TRIO TACOS.....16.29
Three soft corn tacos: chicken, steak & carnitas. Served with rice, beans, onions, cilantro, radish, cucumber, lime, green sauce & hot sauce.



CLASSIC COMBOS

** NO SUBSTITUTIONS **

#1 TWO GROUND BEEF ENCHILADAS & TACO
Served with rice. 13

#2 BURRITO & ENCHILADA
Filled with ground beef. Served with rice & beans. 13

#3 CHIMICHANGA
One 12" chicken or ground beef chimichanga with rice, lettuce, sour cream and tomatoes. 13

#4 THREE CRUNCHY TACOS
Filled with ground beef. Served with rice & beans. 13

#5 CHICKEN BURRITO
A 12" chicken burrito served with rice, beans, lettuce, sour cream & tomato. 13

#6 TAMALE & ENCHILADA
One chicken tamale with green sauce & one ground beef enchilada. Served with rice & beans. 13

#7 ENCHALADA & CHALUPA
One ground beef enchilada & a bean chalupa. Served with rice & beans. 13

#8 TAMALE & BURRITO
One chicken tamale and a ground beef burrito. Served with rice and beans. 14



** Consuming raw or undercooked meats, poultry, seafood, shellfish or eggs may increase your risk of foodborne illness.*

QUESADILLAS BURRITOS BOWLS



All the following include rice, black beans or refried beans, lettuce, corn, pico de gallo & sour cream.
Select either **Burrito, Quesadilla or Bowl** and a protein:

GROUND BEEF.....10.99
STEAK.....12.99
CHICKEN.....12.99
AL PASTOR (pork).....13.99
CARNITAS (pork).....13.99
CHORIZO (pork).....12.99
BIRRIA.....13.99
TINGA (chipotle chicken).....12.99
GRILLED VEGGIES.....10.99
TILAPIA.....13.99
SHRIMP.....14.99

ENCHILADAS

ENCHILADAS SUPREME
Four enchiladas: one ground beef, one shredded chicken, one cheese & one refried bean. Topped with enchilada sauce, shredded cheese, lettuce, sour cream & tomato. 14.99

ENCHILADAS VERDE
Two shredded chicken enchiladas topped with green tomatillo mild sauce and Parmesan cheese. Served with rice & beans. 14.99

ENCHILADAS POBLANAS
Three chicken enchiladas topped with mole poblano sauce, shredded cheese and Parmesan cheese. Served with rice. 15.49

CHICKEN ENCHILADAS
Three chicken enchiladas topped with enchilada sauce and shredded cheese. Served with rice. 14.99

ENCHILADAS VALLARTA
Three shrimp enchiladas topped with melted cheese and shredded cheese. Served with rice, lettuce, sour cream and tomatoes. 18.99



SEAFOOD

LOBSTER TACOS
Three soft grilled lobster tacos filled with shredded cheese, lettuce & mild red sauce on the side. With rice & beans. 16.99

FISH TACOS
Three soft flour tacos loaded with grilled tilapia, cheese, lettuce & pico de gallo. Served with rice & beans. 15.99

CEVICHE SAN BLAS*
Shrimp or fish cured in lime juice with avocado, tomato, onion & cilantro.
Fish 18.99 | Shrimp 19.99

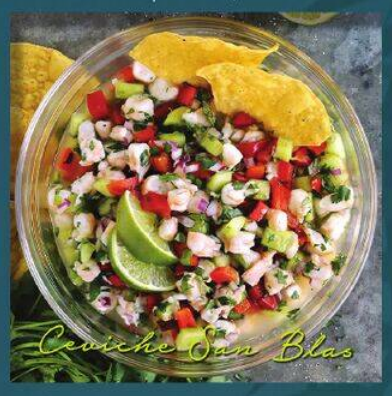

MOJARRA FRITA
Fried whole tilapia served with rice, lettuce, guacamole, pico & limes. 20.99

SEAFOOD BURRITO
A 12" burrito stuffed with grilled lobster, shrimp & scallops, topped with melted cheese. Served with rice, lettuce, sour cream and pico de gallo. 20.99

COCTEL DE CAMARONES
Cooked jumbo shrimp with punchy bites of onions, tomatoes, cilantro & avocado. Served in cocktail sauce with crackers. 20



CAMARONES AL MOJO DE AJO
Grilled shrimp in our creamy garlic sauce. With rice, beans, lettuce, pico & tortillas. 22

CAMARONES A LA DIABLA
Pan seared shrimp in a spicy hot sauce. Served with rice, beans, lettuce, pico de gallo and tortillas. 22

OSTIONES DE MISMALOYA*
Raw or pre-cooked oysters in a half shell, with cocktail sauce.
Half Dozen 14.99 | Dozen 25.99

CAMARONES EMPANIZADOS
Fried breaded jumbo shrimp with cocktail sauce. Served with rice, lettuce, guacamole, tomatoes & limes. 21.99

** Consuming raw or undercooked meats, poultry, seafood, shellfish or eggs may increase your risk of foodborne illness.*

BURRITOS

BURRITO CALIFORNIA
12" flour burrito filled with steak strips, rice & beans. Topped with melted cheese. Served with lettuce, pico de gallo & sour cream. 15.99

BURRITOS DELUXE
Two 8" burritos: one chicken, one ground beef. Filled with beans. Topped with red mild sauce & melted cheese. Served with lettuce, sour cream and tomato. 12.99

DIABLO BURRITO
12" burrito with grilled chicken & chorizo cooked in hot sauce with melted cheese inside. Served with rice and your choice of black or refried beans. 16.99

VALLARTA BURRITO
A huge burrito filled with grilled chicken, steak strips, fajita veggies, beans & rice, topped with melted cheese, pineapple, grilled chorizo and shrimp. Served with lettuce, guac, sour cream & tomato. 21.99

BURRITOS MEXICANOS
Two 8" burritos filled with shredded beef & beans, topped with red mild sauce & shredded cheese, lettuce, sour cream, guacamole & tomato. 15.99

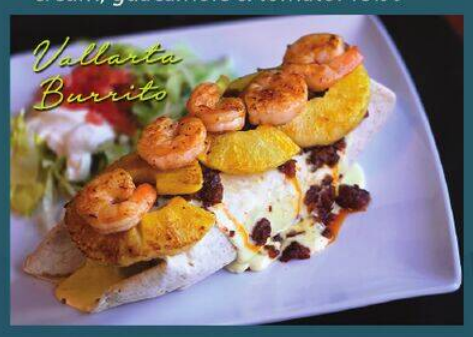

CHICKEN

POLLO LOCO
Grilled chicken breast, chorizo & melted cheese. Served with rice, lettuce, sour cream, tomatoes & tortillas. 20.99

ARROZ CON POLLO (ACP)
Tender strips of chicken over a bed of rice, smothered with melted cheese. 15.29

POLLO CON CREMA
Tender strips of chicken, cooked with sour cream & Parmesan cheese. Served with rice, tossed salad & tortillas. 16.99

MICANESA DE POLLO
Breaded & deep fried chicken breast served with French fries & rice. 19.99

EL POLLO JOSE
Grilled chicken breast topped with grilled onions, mushrooms & melted cheese. Served with rice, lettuce, sour cream, tomatoes & tortillas. 20.99



HOUSE SPECIALTIES

BIRRIA TACOS (with consommé)
Three birria tacos with cheese, onions, cilantro, cucumber, radish, lime and hot and mild sauce on the side. Served with rice & beans. 15.99

NACHOS SANTA FE
Grilled chicken & steak with melted cheese. Topped with sour cream and guacamole. 15

CARNITAS
Slow-cooked boneless pork, served with rice, beans, lettuce, guacamole, pico de gallo & three tortillas. 18.29

MOLE POBLANO
Shredded chicken with mole sauce, served with rice, lettuce, guacamole, queso fresco and three tortillas. 16.59

CARNE ASADA (15oz)
Ribeye steak marinated and cooked with scallions. Served with rice, beans, lettuce, guacamole, tomato & three tortillas. 19.99

FAJITA RICE BOWL
Grilled chicken or steak strips, grilled peppers, onions & tomato, served in a bed of rice & corn, topped with cheese. 15.99

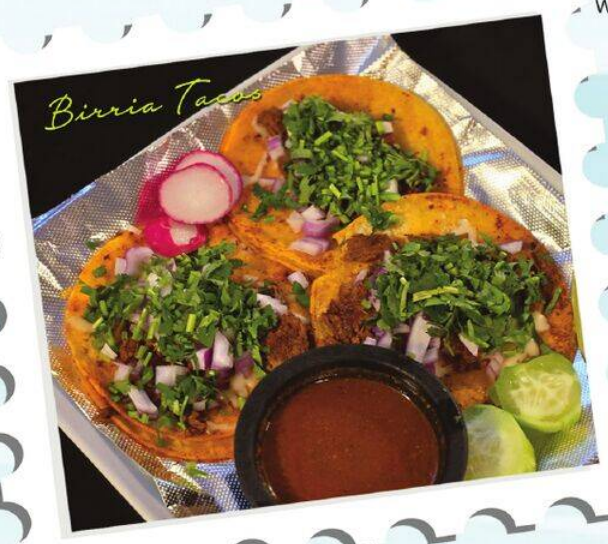

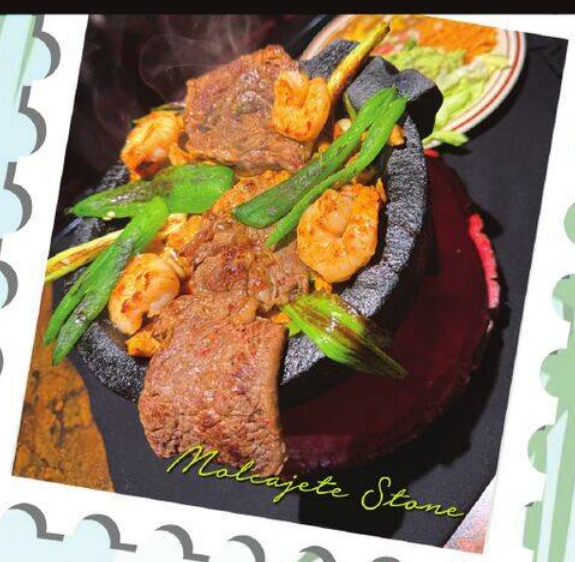

MOLCAJETE STONE (for two)
A hefty portion of grilled jumbo chicken breast, chorizo, jumbo shrimp, 8oz ribeye steak, grilled onions, peppers & scallions, fried jalapeños and two sets of rice, beans, lettuce, guacamole, pico de gallo & tortillas. 34

QUESADILLA RELLENA
A grilled flour tortilla filled with shredded chicken or ground beef & cheese. Served with rice, lettuce, sour cream & tomato. 12
Substitute Shrimp *15*

CHIMICHANGAS
Two chimichangas served with refried beans, lettuce, guacamole, sour cream and tomatoes.
Shredded Chicken or Ground Beef *15.99*
Seafood *(Stuffed with lobster, shrimp, onions & peppers) 18.79*

CHILE COLORADO
Grilled steak strips with ranchera sauce. With rice, beans & three flour tortillas. 15

VALLARTA STEAK
A ribeye steak, grilled shrimp, grilled onions and mushrooms covered with melted cheese. Served with rice, beans, lettuce, guacamole, pico de gallo and tortillas. 24.99

FAJITAS

Served on a sizzling skillet with grilled onions, peppers, tomatoes & mushrooms (optional). Includes rice, beans, lettuce, guacamole, sour cream, tomatoes & tortillas (3).

VEGETARIAN FAJITAS 15.99
CHICKEN FAJITAS 18.89
STEAK FAJITAS 18.89
SHRIMP FAJITAS 19.99

FAJITAS SUPREME
Carnitas, steak & chicken. 19.99

FAJITAS TEXANAS
Chicken, steak & shrimp. 20.59

FAJITAS MIX
Chicken & steak. 18.99

FAJITAS VALLARTA
Scallops, shrimp & tilapia. 22.99

FAJITAS HAWAIIAN
Steak, chicken, mussels, shrimp & cheese. 22.99

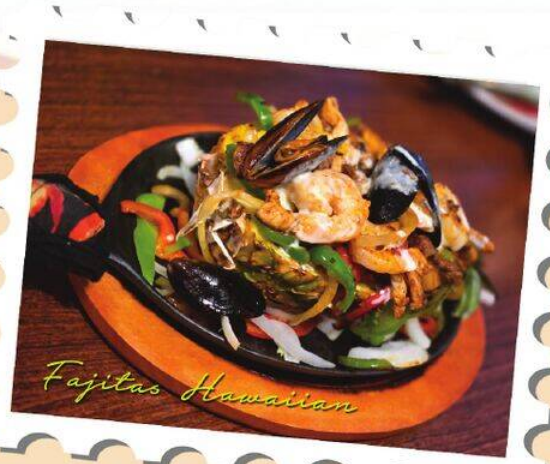

KID'S MENU

For children under 12

SUNDAYS KID'S MEALS ONLY $5.99!

#1 BURRITO & TACO
Both filled with ground beef. 7

#2 QUESADILLA (cheese)
With rice. 7

#3 CHICKEN TENDERS (3)
With fies. 9

#4 TAMALE
With rice & beans. 8

#5 CHEESEBURGER
With fries. 8

#6 HOTDOG
With four mozzarella cheese sticks. 8

+ ADD A SOFT DRINK +2



DESSERT

PASTEL DE TRES LECHES 8
FRIED ICE CREAM 7
FLAN 6.29
CHURROS 6

XIANGO 9
Fried cheesecake chimichanga.

MEXICAN COFFEE 9
Fresh brewed coffee with Kahlua & Jose Cuervo.
(must be 21+ years old)





FOLLOW US ONLINE!

Fiesta Vallarta is NOT liable for lost, stolen or damaged items on the property.
We reserve the right to admission on private property.